

Ginés Martínez Vera

## Sueño de un trompeta

# Sueño de un trompeta

Ginés Martínez Vera

♩ = 80

Flautin

Flauta 1

Flauta 2

Oboe 1

Oboe 2

Fagot 1

Fagot 2

Clarinete en Mib

Clarinete en Sib 1

Clarinete en Sib 2

Clarinete en Sib 3

Clarinete Bajo en Sib

Saxofón Contralto 1

Saxofón Contralto 2

Saxofón Tenor 1

Saxofón Tenor 2

Saxofón Baritono

Trompeta Solista en Sib

♩ = 80

Trompeta en Sib 1

Trompeta en Sib 2

Trompeta en Sib 3

Trompa en Fa 1

Trompa en Fa 2

Trompa en Fa 3

Trompa en Fa 4

Trombón 1

Trombón 2

Trombón 3

Euphonium

Tuba

Timbales

Percusión

Bongos

Claves

Maracas

Congas

Glockenspiel

Marimba

15 **A**

Picc. Fl. Fl. Ob. Ob. Fag. Fag. Mib Cl. Cl. en Sib Cl. en Sib Cl. en Sib Cl. Bajo Alto Sax. Alto Sax. Ten. Sax. Ten. Sax. Bari. Sax. Tpt. Tpt. en Sib Tpt. en Sib Tpt. en Sib Trmp. Trmp. Trmp. Trmp. Tbn. Tbn. Tbn. Euph. Tba. Timb. Perc. Bongos Clv. Mrcs. Congas Glock. Mar.

The score is written for a large ensemble. The woodwind section includes Piccolo, Flutes, Oboes, Bassoons, and Clarinets in various keys. The brass section includes Trumpets and Trombones. The saxophone section includes Alto, Tenor, and Baritone saxophones. The percussion section includes Bongos, Clavichord, Maracas, Congas, Glockenspiel, and Maracas. The score is in 3/4 time and features a section labeled 'A' starting at measure 15. The percussion section includes Bongos, Clavichord, Maracas, and Congas, with specific playing techniques like 'galleta abierto' and 'lleno dedos' indicated for the Congas.

27 **B**

Picc.

Fl.

Fl.

Ob.

Ob.

Fag.

Fag.

Mib Cl.

Cl. en Sib

Cl. en Sib

Cl. en Sib

Cl. Bajo

Alto Sax.

Alto Sax.

Ten. Sax.

Ten. Sax.

Bari. Sax.

Tpt.

Tpt. en Sib

Tpt. en Sib

Tpt. en Sib

Trmp.

Trmp.

Trmp.

Trmp.

Tbn.

Tbn.

Tbn.

Euph.

Tba.

Timb.

Perc.

Bongos

Clv.

Mrcs.

Congas

Glock.

Mar.

**B**

*p*

Fill

Fill

Fill

Fill

39

C

61 D

Picc.

Fl.

Fl.

Ob.

Ob.

Fag.

Fag.

Mib Cl.

Cl. en Sib

Cl. en Sib

Cl. en Sib

Cl. Bajo

Alto Sax.

Alto Sax.

Ten. Sax.

Ten. Sax.

Bari. Sax.

Tpt.

Tpt. en Sib

Tpt. en Sib

Tpt. en Sib

Trmp.

Trmp.

Trmp.

Trmp.

Tbn.

Tbn.

Tbn.

Euph.

Tba.

Timb.

Perc.

Bongos

Clv.

Mrcs.

Congas

Glock.

Mar.

73

Picc.  
Fl.  
Fl.  
Ob.  
Ob.  
Fag.  
Fag.  
Mib Cl.  
Cl. en Sib.  
Cl. en Sib.  
Cl. en Sib.  
Cl. Bajo  
Alto Sax.  
Alto Sax.  
Ten. Sax.  
Ten. Sax.  
Bari. Sax.  
Tpt.  
Tpt. en Sib.  
Tpt. en Sib.  
Tpt. en Sib.  
Trmp.  
Trmp.  
Trmp.  
Trmp.  
Tbn.  
Tbn.  
Tbn.  
Euph.  
Tba.  
Timb.  
Perc.  
Bongos  
Clv.  
Mrcs.  
Congas  
Glock.  
Mar.

*p* *mf*

8 12 8 12 8 12

E

86

Picc. Fl. Fl. Ob. Ob. Fag. Fag. Mib Cl. Cl. en Sib Cl. en Sib Cl. en Sib Cl. Bajo Alto Sax. Alto Sax. Ten. Sax. Ten. Sax. Bari. Sax. Tpt. Tpt. en Sib Tpt. en Sib Tpt. en Sib Trmp. Trmp. Trmp. Trmp. Tbn. Tbn. Tbn. Euph. Tba. Timb. Perc. Bongos Clv. Mrcs. Congas Glock. Mar.

96

Picc.  
Fl.  
Fl.  
Ob.  
Ob.  
Fag.  
Fag.  
Mib Cl.  
Cl. en Sib  
Cl. en Sib  
Cl. en Sib  
Cl. Bajo  
Alto Sax.  
Alto Sax.  
Ten. Sax.  
Ten. Sax.  
Bari. Sax.  
Tpt.  
Tpt. en Sib  
Tpt. en Sib  
Tpt. en Sib  
Trmp.  
Trmp.  
Trmp.  
Trmp.  
Tbn.  
Tbn.  
Tbn.  
Euph.  
Tba.  
Timb.  
Perc.  
Bongos  
Clv.  
Mrcs.  
Congas  
Glock.  
Mar.

*mp*

12 4 12 4 12 4

# Sueño de un trompeta

♩ = 80

14 A 18

33 B 8

46

53 C

61 3

68 D

75

82 E

89 3

95 3 3

99

# Sueño de un trompeta

Flauta 1

Ginés Martínez Vera

♩ = 80

14 **A** 12

32 **B**

39

44

53 **C**

61

68 **D**

77

84 **E**

93

98

# Sueño de un trompeta

Ginés Martínez Vera

♩ = 80

14 **A** 12

32 **B**

39

44

53 **C**

61

68 **D**

77

84 **E**

93

98

# Sueño de un trompeta

Oboe 1

Ginés Martínez Vera

♩ = 80

14 **A** 12

32 **B** 7

44

53 **C**

59

64

69 **D**

76

85 **E**

94

99

# Sueño de un trompeta

Oboe 2

Ginés Martínez Vera

♩ = 80

14 **A** 18

33 **B** 7

45

53 **C**

59

64

69 **D**

76

85 **E**

94

99

# Sueño de un trompeta

♩ = 80

**A**  
14

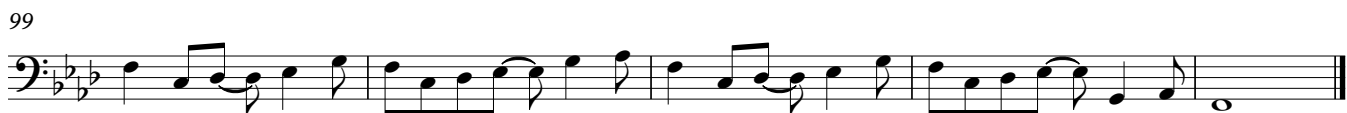
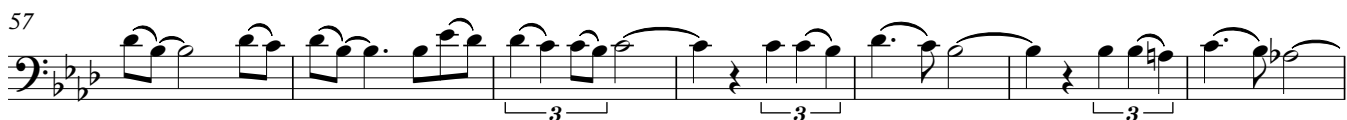
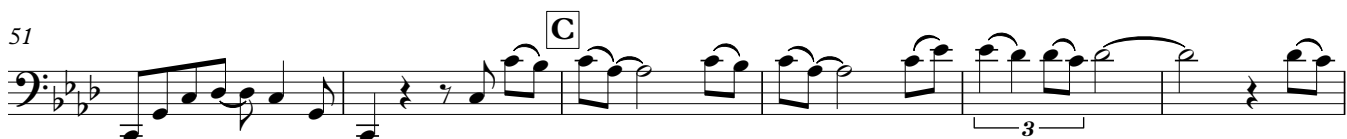

# Sueño de un trompeta

♩ = 80

**A**

14

18

8

31

**B**

36

42

**C**

7

54

60

66

**D**

6

77

84

**E**

92

99

# Sueño de un trompeta

Clarinete en Mi $\flat$

Ginés Martínez Vera

♩ = 80

14

A

18

33

B

12

51

C

59

66

D

73

79

85

E

92

4

# Sueño de un trompeta

♩ = 80

14 A 4

22

29 B

36

46

53 C

59

66 D

76

85 E

91

97

# Sueño de un trompeta

♩ = 80

14 A 4

22

29 B

36

46

53 C

59

66 D

76

85 E

91

97

# Sueño de un trompeta

Clarinete en Sib 3

Ginés Martínez Vera

♩ = 80

14 **A** 4

22

29 **B**

36

47 **C**

55

61

68 **D**

79 **E**

87

93

98

# Sueño de un trompeta

Clarinete Bajo en Sib

Ginés Martínez Vera

♩ = 80

14 **A**

18

24

30 **B**

36

40

44

48

52 **C**

58

64 **D**

Clarinete Bajo en Sib

71

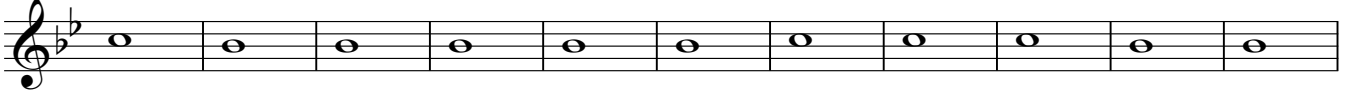

82

88

94

99

# Sueño de un trompeta

Saxofón Contralto 1

Ginés Martínez Vera

♩ = 80

14

A

20

27

B

35

7

50

C

59

67

D

74

81

E

87

93

98

# Sueño de un trompeta

♩ = 80

14 **A**

20

27 **B**

35 7

49 **C**

58

66 **D**

73

79

85 **E**

91

97

# Sueño de un trompeta

♩ = 80

14 **A**

19

26

33 **B**

39

45

53 **C**

62 **D**

70

77

85 **E**

93

99

# Sueño de un trompeta

♩ = 80

14 **A**

19

26

33 **B**

39

45

53 **C**

62 **D**

70

77

85 **E**

93

99

# Sueño de un trompeta

♩ = 80

14 **A**

18

24

30 **B**

36

41

46

50

53 **C**

59

64

69 **D**

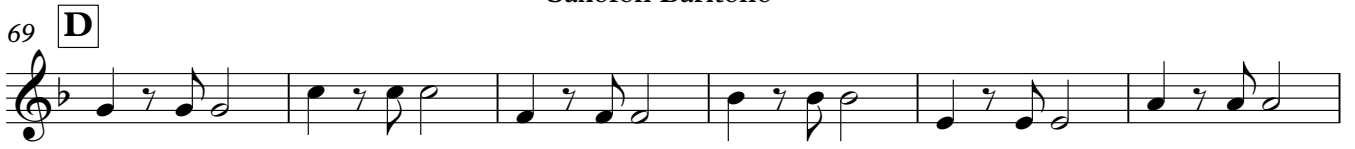

75

80

85 **E**

91

97

100

Trompeta Solista en Sib

# Sueño de un trompeta

Ginés Martínez Vera

♩ = 80

6

10

15 **A**

22

27

33 **B**

Trompeta Solista en Sib

36

42

47

51

69

74

79

85

96

Trompeta en Sib 1

♩ = 80

**A** 15 14

33 **B** 15

53 **C**

59

64

69 **D** 8

80

85 **E**

90

97

# Sueño de un trompeta

Trompeta en Sib 2

Ginés Martínez Vera

♩ = 80

14 **A**

19 **B**

37 **C**

56

62

69 **D**

80

85 **E**

90

97

# Sueño de un trompeta

Trompeta en Sib 3

Ginés Martínez Vera

♩ = 80

**A** 14

19 **B** 14

37 **C** 15

56

62

69 **D** 8

80

85 **E**

96

101

# Sueño de un trompeta

♩ = 80

14 **A**

19 **B**

39 **3**

50 **C**

58

63 **3**

69 **D**

**4**

81 **E**

**3**

90

98

# Sueño de un trompeta

♩ = 80

14 **A**

19 **B** 14

39 3

50 **C** 2

58

63 3

69 **D** 4

81 **E** 3

90

98

# Sueño de un trompeta

♩ = 80

14 **A**

19 **B**

39 **2**

50 **C**

58

63

69 **D** **4** **4**

84 **E**

92

99

# Sueño de un trompeta

♩ = 80

14 **A**

19 **B**

39 **2**

50 **C**

58

63 **3**

69 **D** **4** **4**

84 **E**

91

99

# Sueño de un trompeta

Trombón 1

Ginés Martínez Vera

♩ = 80

14 **A**

19 **B**

38

43 **7**

53 **C**

59

65 **D** 15

85 **E**

90

96

100

# Sueño de un trompeta

Ginés Martínez Vera

♩ = 80

14 **A**

19 **B**

38

43 **7**

53 **C**

60

66 **D** 15

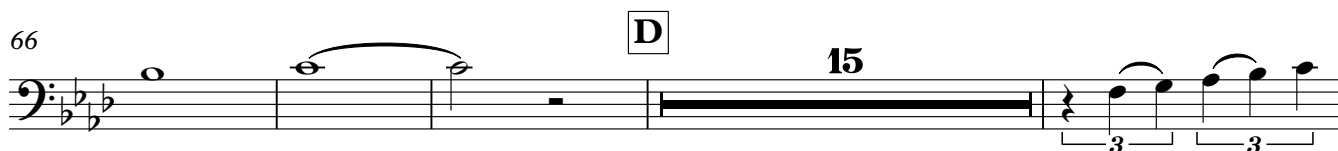

85 **E**

90

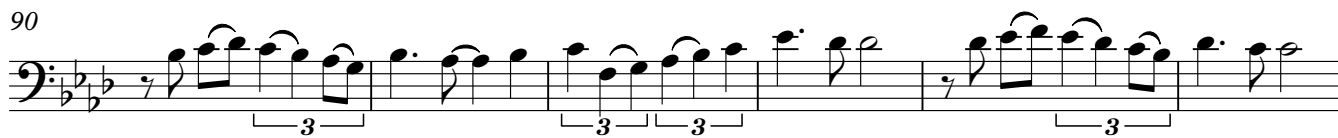

96

100

# Sueño de un trompeta

Ginés Martínez Vera

♩ = 80

14 **A**

18 **B**

36

42 **7**

53 **C**

60

66 **D** 15

85 **E**

90

96

100

# Sueño de un trompeta

Euphonium

Ginés Martínez Vera

♩ = 80

14

**A**

19

26

33

**B**

40

6

52

**C**

58

65

**D**

8

78

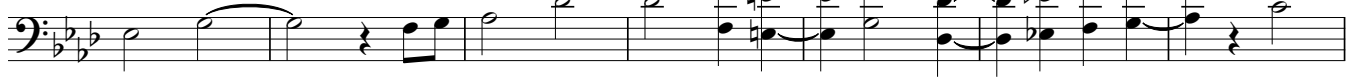

85

**E**

91

98

Tuba

# Sueño de un trompeta

Ginés Martínez Vera

♩ = 80

14

**A**

18

25

32

**B**

37

43

48

53

**C**

59

64

69

**D**

75

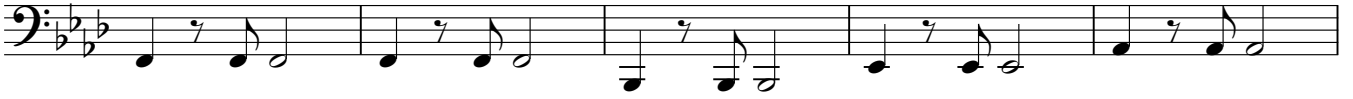

80

85

**E**

91

97

100

Timbales

# Sueño de un trompeta

Ginés Martínez Vera

♩ = 80

**A**

14

17

13

33 **B**

15

52

**C**

59

*mf*

66

**D**

6

7

84

**E**

6

5

99

# Sueño de un trompeta

Ginés Martínez Vera

♩ = 80

14 **A** 15

33 **B** 16

53 **C** 3 3

62 3 3

69 **D** 5 5

83 **E** 5 5

93 5

Bongos

# Sueño de un trompeta

Ginés Martínez Vera

♩ = 80

14 A

22 8

31 3 Fill B

37 4 8

47 12 16 C

57 3

64 4 3 Fill

69 D 4 8

79 12 3 E

89 8 12

97 4

# Sueño de un trompeta

Ginés Martínez Vera

♩ = 80

14 **A**

20

27

33 **B**

41

53 **C**

60

67 **D**

75

82 **E**

90

97

# Maracas

♩ = 80

15 **A** 4 8

23 4

31 **B** Fill 4

37 4 8

47 **C** 12 16 4

57 4

65 **D** Fill 4

71 4 8 12

83 **E** 4 8

93 12

99 4

Congas

# Sueño de un trompeta

Ginés Martínez Vera

♩ = 80

14

A

galleta abierto

dedos lleno

4

22

8

3

4

31

Fill

B

4

3

38

4

8

12

50

16

C

4

60

4

Fill

3

67

D

4

75

8

12

3

3

85

E

4

8

95

12

4

# Sueño de un trompeta

Ginés Martínez Vera

♩ = 80

14

A

18

33

B

4

43

50

C

58

66

D

74

81

E

88

96

Marimba

♩ = 80

15

A

4

23

28

33

B

4

4

41

45

49

53 **C**

59

64

69 **D**

76

83 **E**

90

99